EL BUENO, EL FEO Y EL MALO
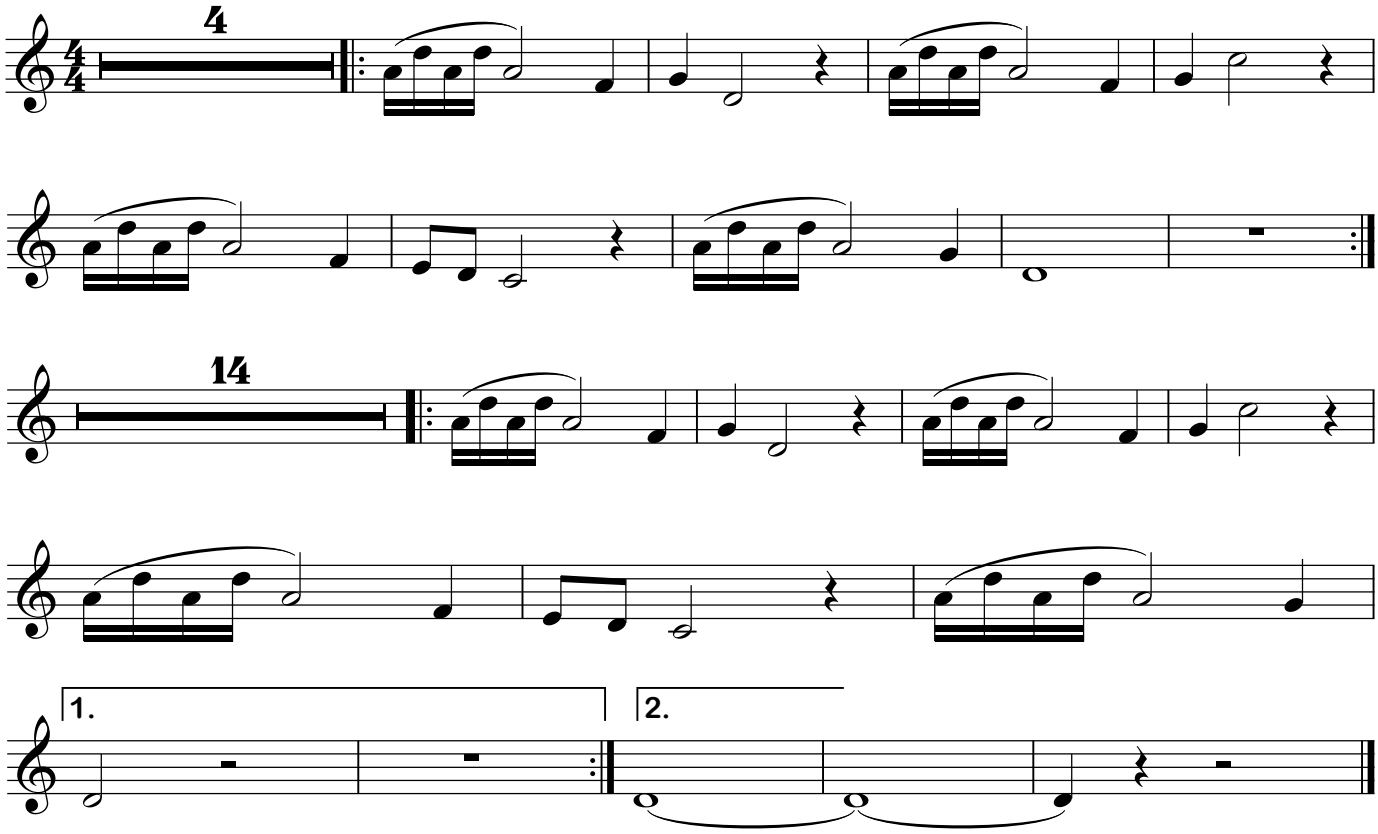
Flauta dulce **Ennio Morricone**